

**REVISED**

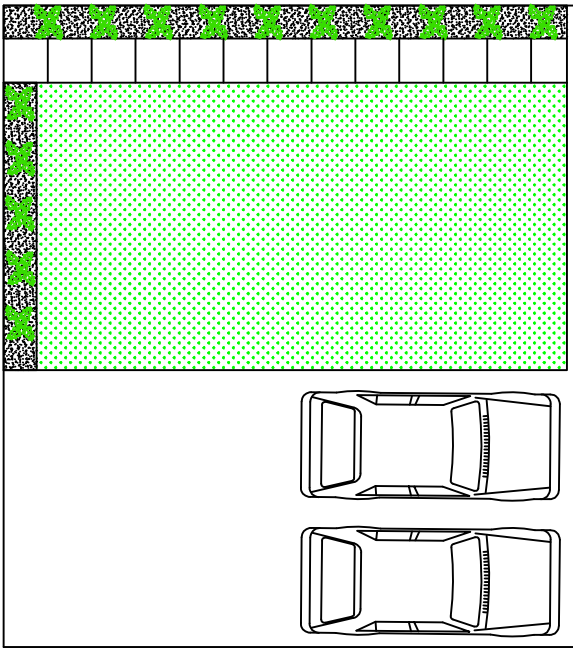
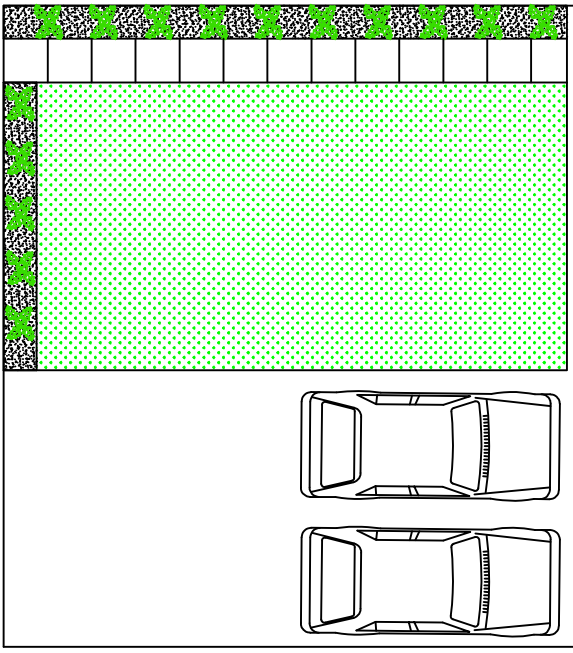
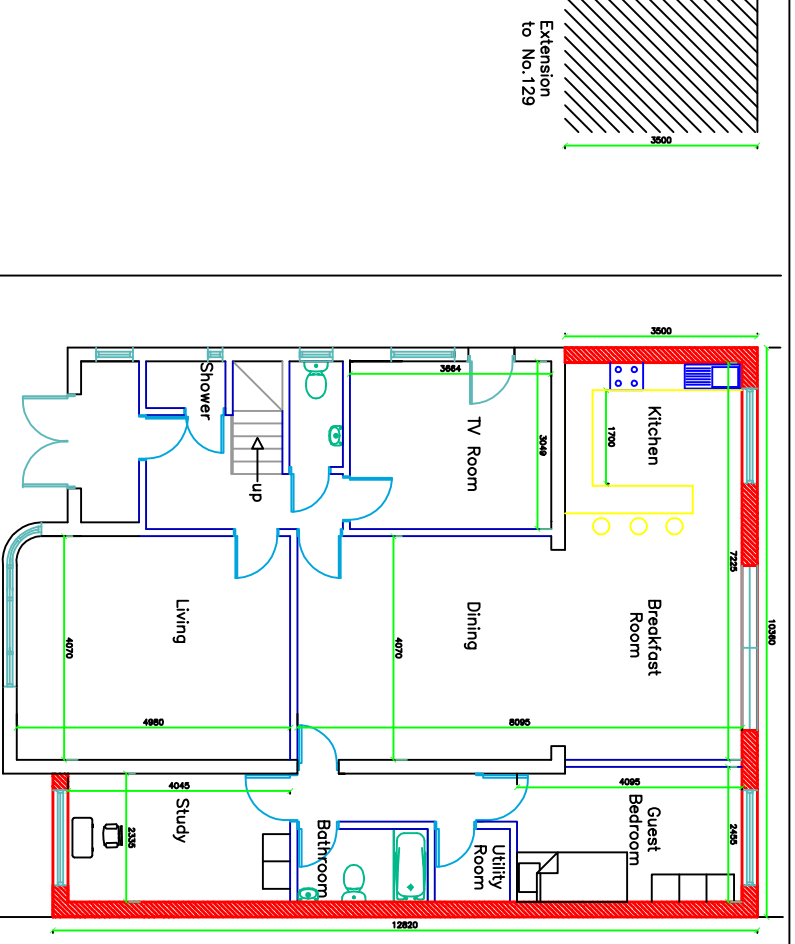
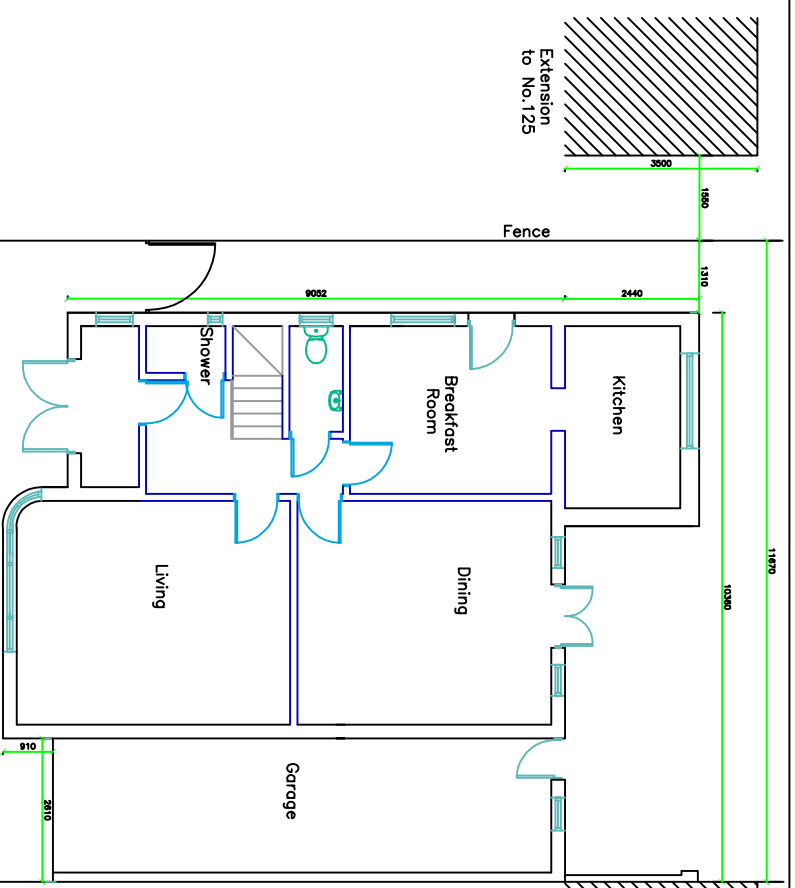

2.06 Title  
**127 Sudbury Court Drive**  
 Harrow, Middlesex, HA1 3SS

2 Storey Side Extension,  
 Rear Extension &  
 Loft Conversion

Client  
**Mr. D & Mrs K Musani**  
 127 Sudbury Court Drive  
 Harrow, Middlesex, HA1 3SS

Agent  
**De Wood Group**  
 143 Greenford Road  
 Harrow  
 Middlesex HA1 3QN  
 Email: [dewoodgroup@aol.com](mailto:dewoodgroup@aol.com)  
 Td: +44 (0) 20-8864-6719 Fax: +44 (0) 20-8864-6726



Drawn  
 Scale  
**1:100**

AM  
 Date  
**22/05/2006**

Drawing Number  
**DW 1A**

Notes  
 Existing &  
 Proposed  
 Ground Floor

**REVISED**

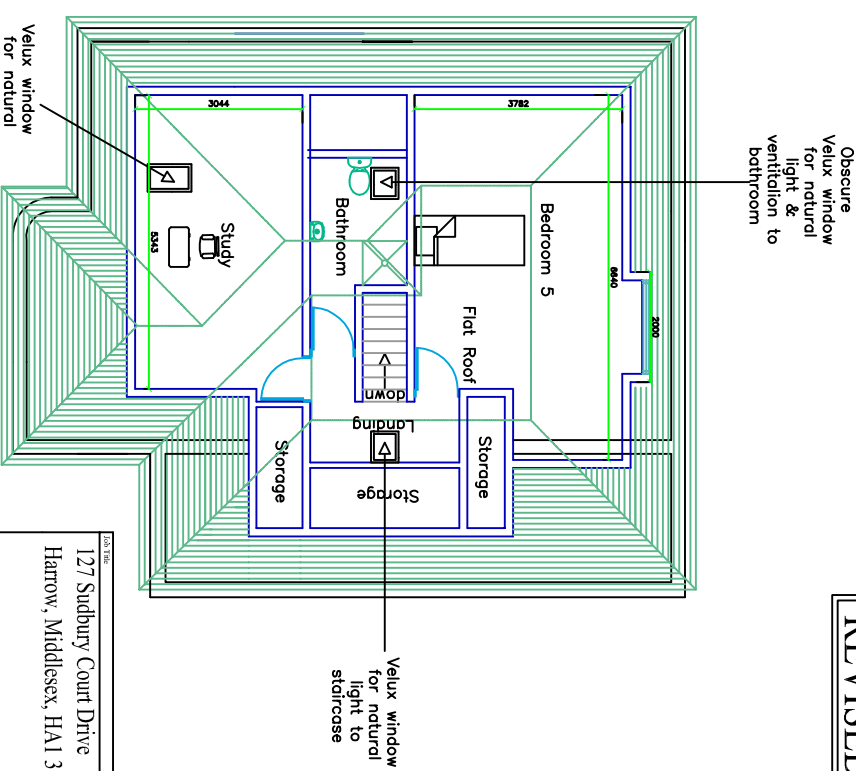
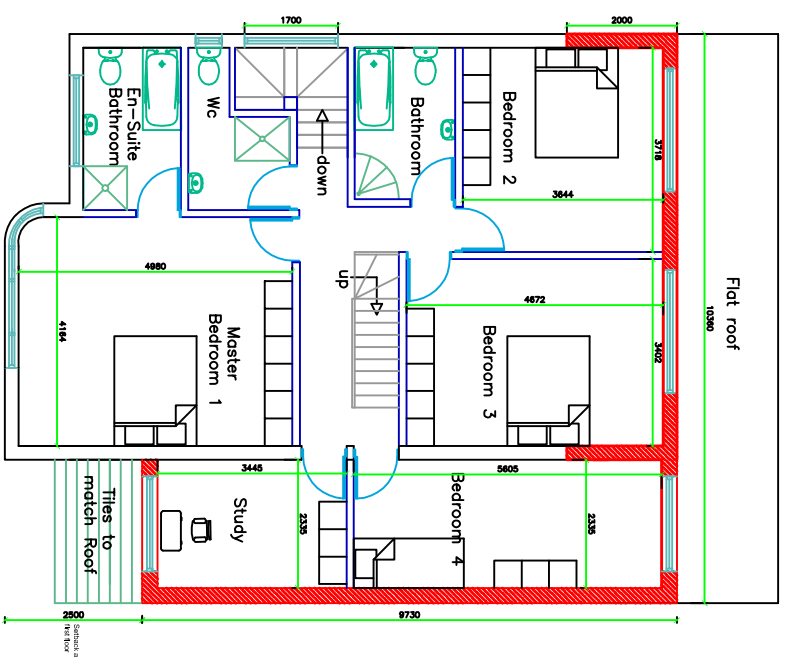
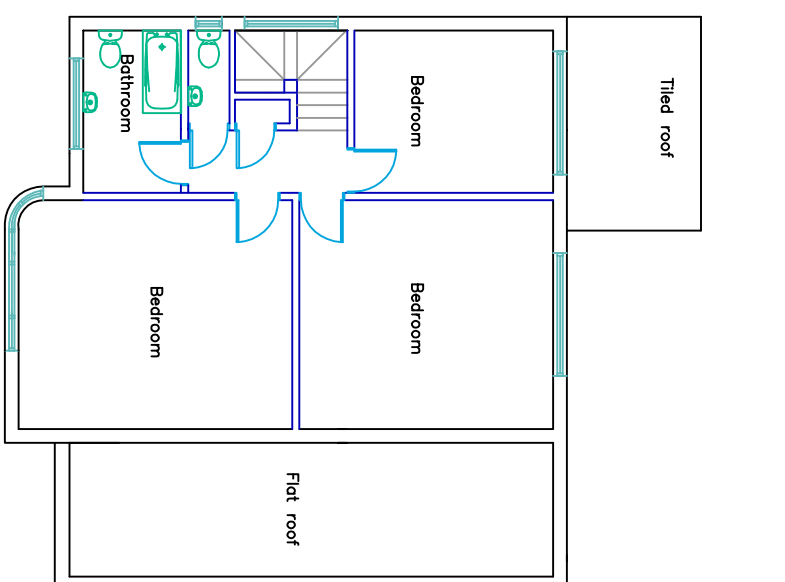

2.06 Title		127 Sudbury Court Drive Harrow, Middlesex, HA1 3SS	
Client		Mr. D & Mrs K Musani 127 Sudbury Court Drive Harrow, Middlesex, HA1 3SS	
Description		2 Storey Side Extension, Rear Extension & Loft Conversion	
Architect		De Wood Group 143 Greenford Road Harrow Middlesex HA1 3QN Email: dewoodgroup@aol.com Tel: +44 (0) 20-8864-6719 Fax: +44 (0) 20-8864-6726	
Drawing Number		AM	
Date		22/05/2006	
Scale		1:100	
Notes		Existing & Proposed First & Loft Floor	
Drawing		DW 2C (revised 31/07/2006)	

**REVISED**

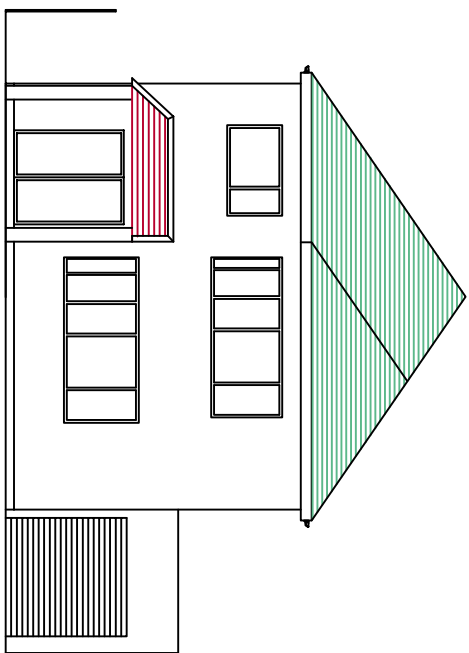

Existing Front Elevation

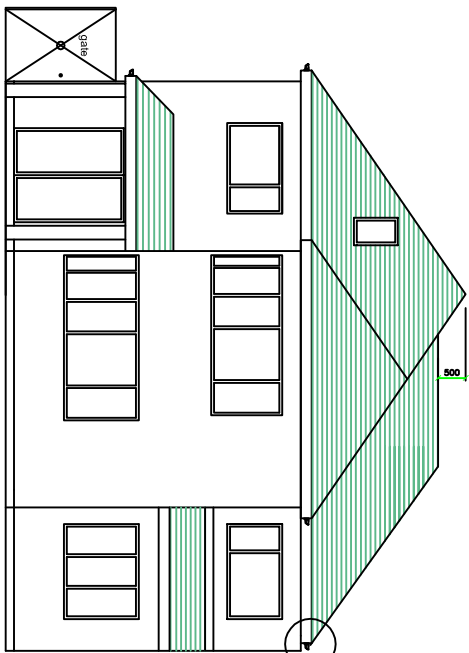

Proposed Front Elevation

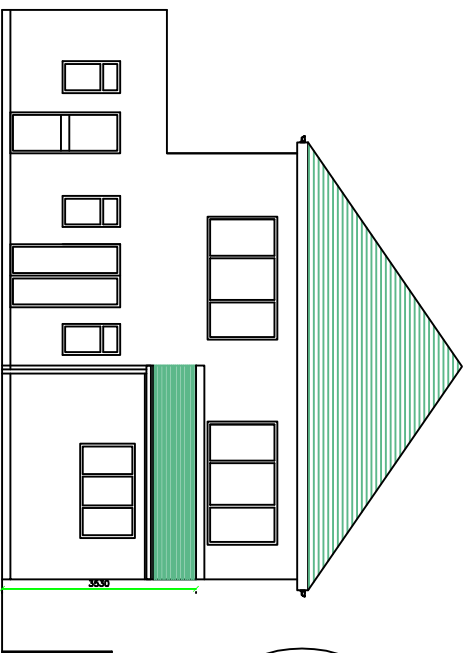
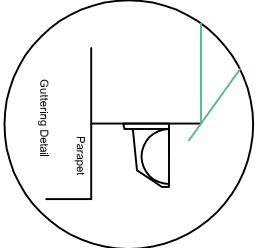

Existing Rear Elevation

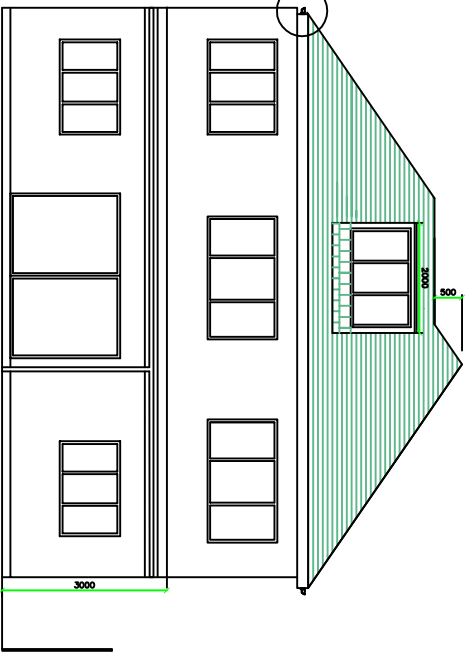

Proposed Rear Elevation

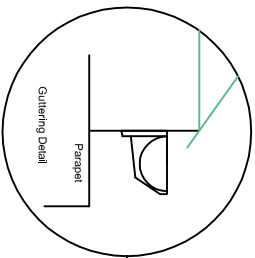

<p>Client Mr. D &amp; Mrs K Musani 127 Sudbury Court Drive Harrow, Middlesex, HA1 3SS</p>		<p>2 Storey Side Extension, Rear Extension &amp; Loft Conversion</p>	
<p>Address De Wood Group 143 Greenford Road Harrow Middlesex HA1 3QN</p>		<p>Scale 1:100</p>	
<p>Date AM</p>		<p>Date 22/05/2006</p>	
<p>Drawing Number DW 3C</p>		<p>Notes Existing &amp; Proposed Front &amp; Rear Elevations</p>	
<p>Author De Wood Group 143 Greenford Road Harrow Middlesex HA1 3QN Email: <a href="mailto:dewoodgroup@aol.com">dewoodgroup@aol.com</a> Tel: +44 (0) 20-8864-6719 Fax: +44 (0) 20-8864-6726</p>			

**REVISED**

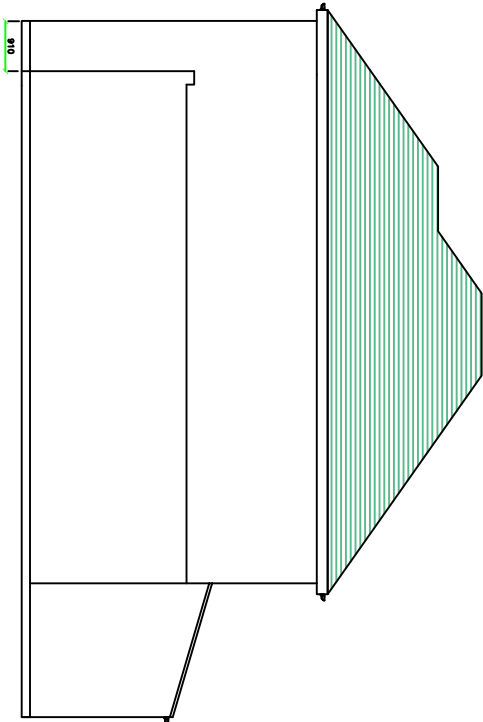

Existing Side Elevation  
from No. 129

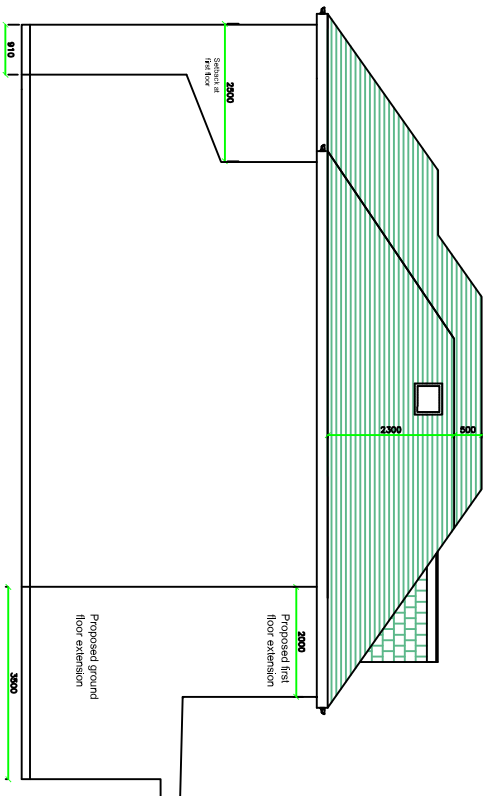

Proposed Side Elevation  
from No. 129

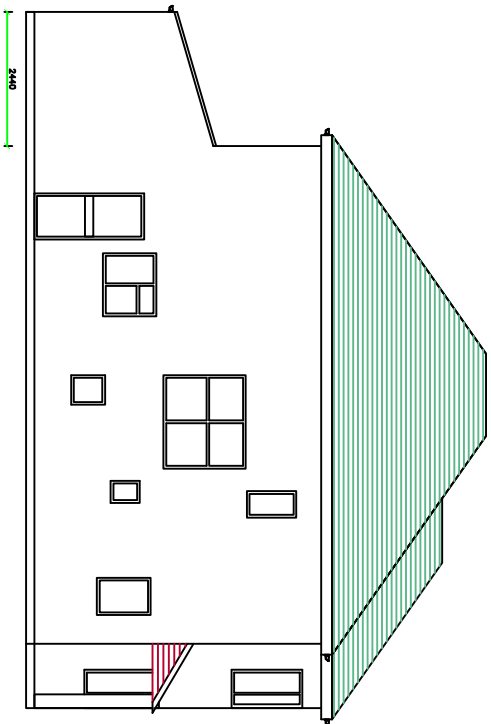

Existing Side Elevation  
from No. 125

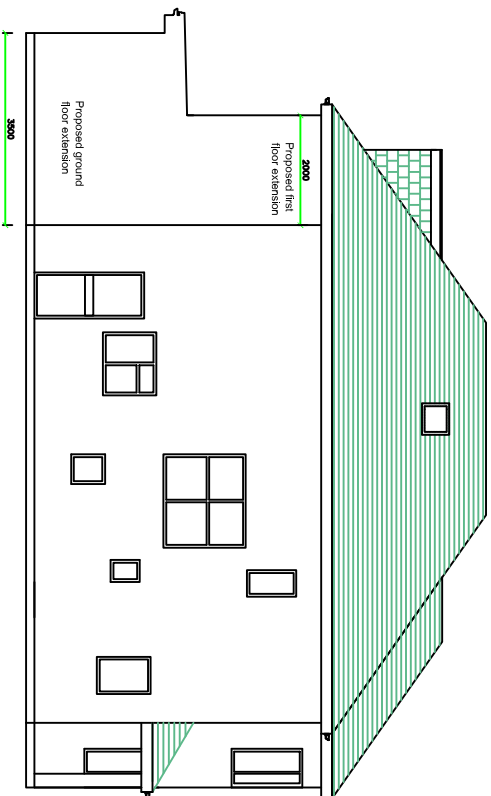

Proposed Side Elevation  
from No. 125

Client		127 Sudbury Court Drive Harrow, Middlesex, HA1 3SS	
Project		2 Storey Side Extension, Rear Extension & Loft Conversion	
Architect		Mr. D & Mrs K Musani 127 Sudbury Court Drive Harrow, Middlesex, HA1 3SS Email: dewoodgroup@aol.com Td: +44 (0) 20-8864-6719 Fax: +44 (0) 20-8864-6726	
Drawing Number		AM	
Date		22/05/2006	
Notes		Existing & Proposed Side Elevations	
Scale		1:100	
Drawing Author		DW/4A (revised 21/07/2006)	
 De Wood Group 143 Greenford Road Harrow Middlesex HA1 3QN			

Boundary 125/127

Boundary 127/129

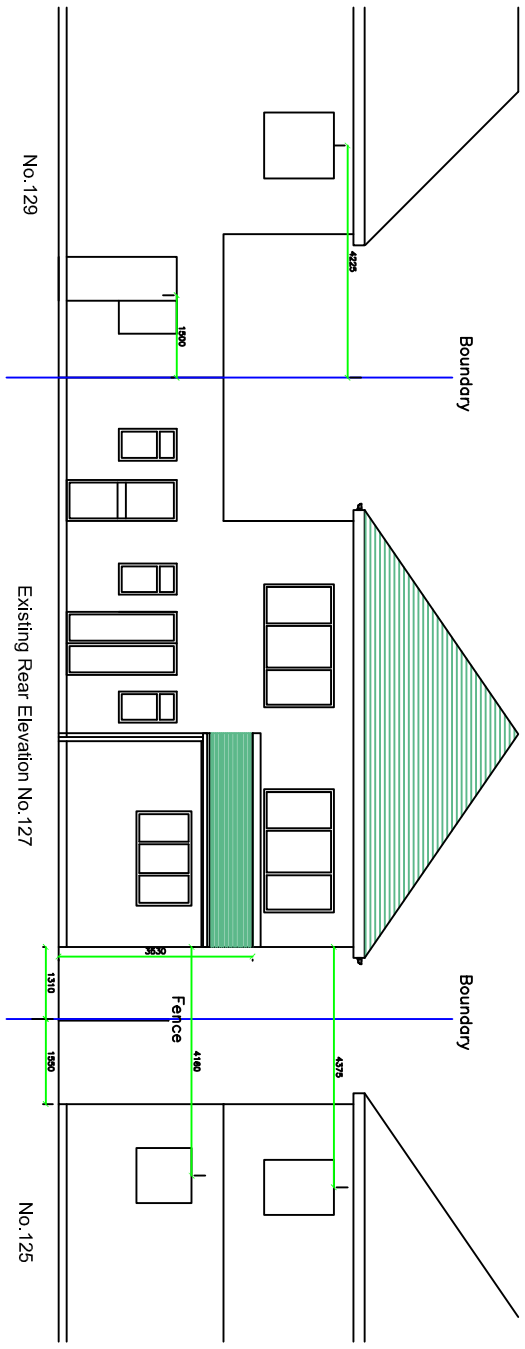
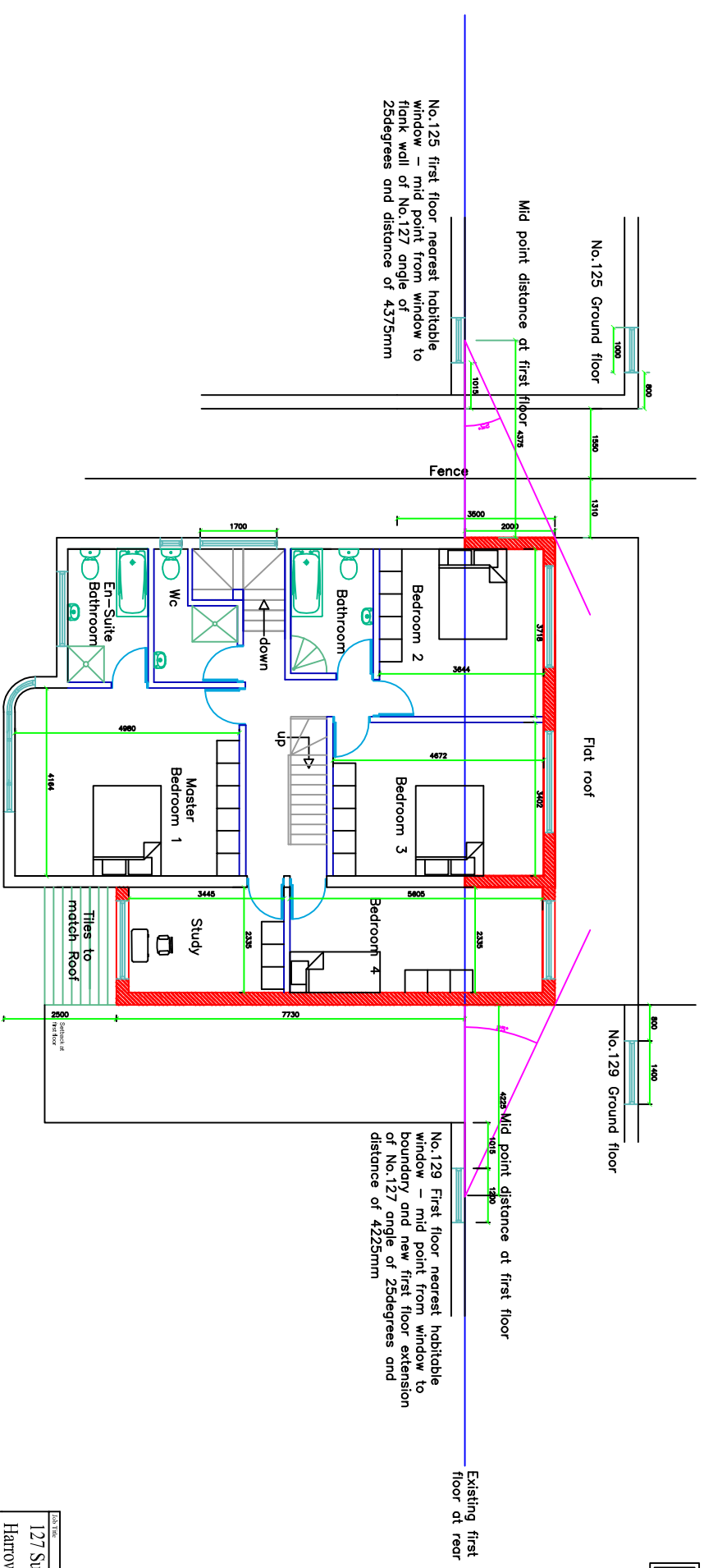

**REVISED**

<p>2 Storey Side Extension, Rear Extension &amp; Loft Conversion</p>	
<p>127 Sudbury Court Drive Harrow, Middlesex, HA1 3SS</p>	
<p>Client Mr. D &amp; Mrs K Musani 127 Sudbury Court Drive Harrow, Middlesex, HA1 3SS</p>	
<p>Architect De Wood Group 143 Greenford Road Harrow Middlesex HA1 3QN Email: <a href="mailto:dewoodgroup@aol.com">dewoodgroup@aol.com</a> T: +44 (0) 20-8864-6719 Fax: +44 (0) 20-8864-6726</p>	
<p>Drawn AM</p>	<p>Scale 1:100</p>
<p>Date 22/05/2006</p>	<p>Notes 1:2 Details &amp; Angles</p>
<p>Drawing Number DW 5A (revised 21/07/2006)</p>	

**REVISED**

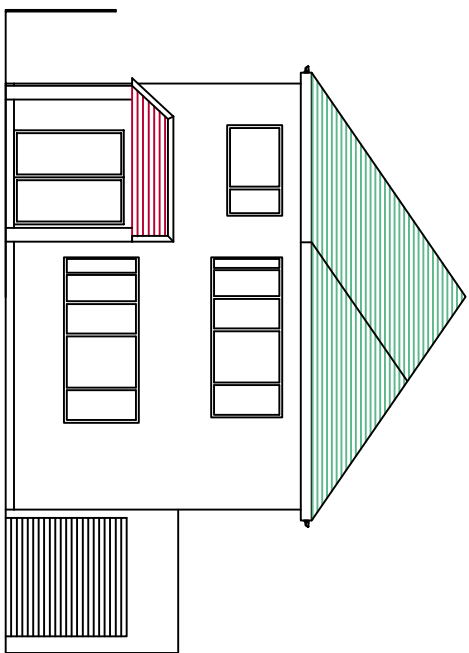

Existing Front Elevation

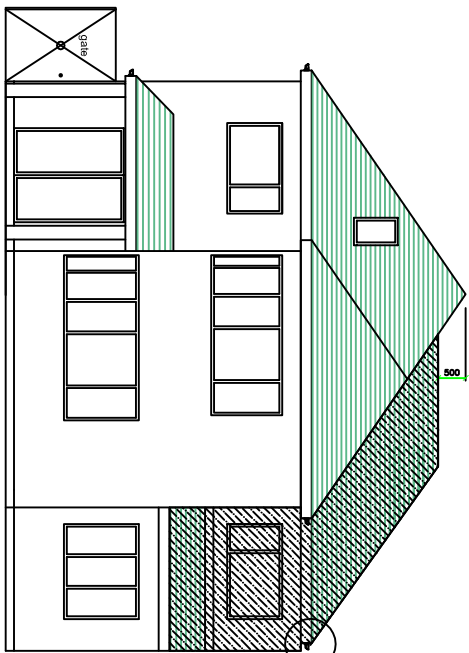

Proposed Front Elevation

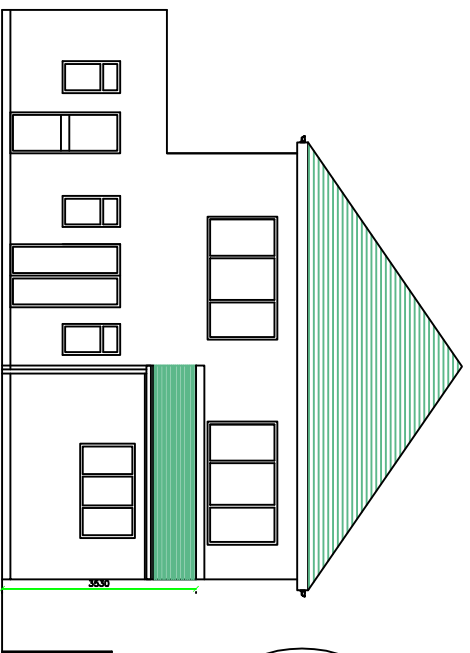
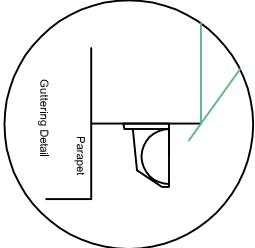

Existing Rear Elevation

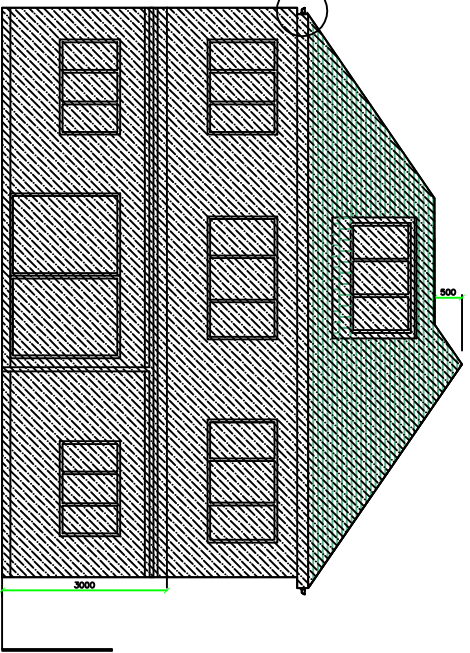

Proposed Rear Elevation

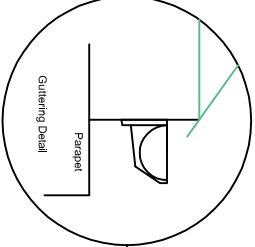

<p>Client <b>Mr. D &amp; Mrs K Musani</b> 127 Sudbury Court Drive Harrow, Middlesex, HA1 3SS</p>	
<p>2 Storey Side Extension, Rear Extension &amp; Loft Conversion</p>	
<p>Architect <b>De Wood Group</b> 143 Greenford Road Harrow Middlesex HA1 3QN Email: <a href="mailto:dewoodgroup@aol.com">dewoodgroup@aol.com</a> Tel: +44 (0) 20-8864-6719 Fax: +44 (0) 20-8864-6726</p>	
<p>Drawn <b>AM</b></p>	<p>Scale <b>1:100</b></p>
<p>Drawing Number <b>DW/6C</b></p>	<p>Date <b>22/05/2006</b></p>
<p>Notes <b>Existing &amp; Proposed Front &amp; Rear Elevations</b></p>	

REVISED

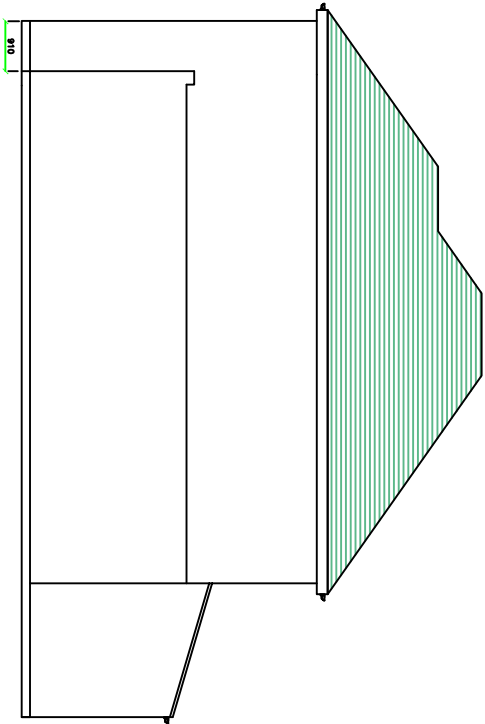

Existing Side Elevation  
from No. 129

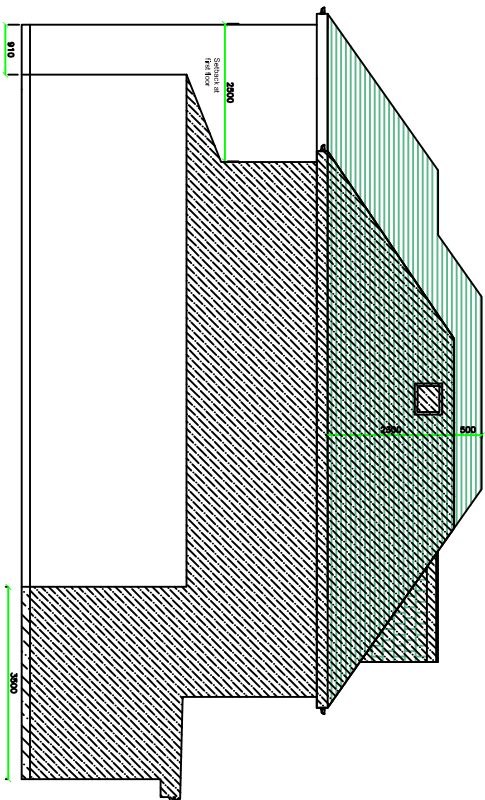

Proposed Side Elevation  
from No. 129

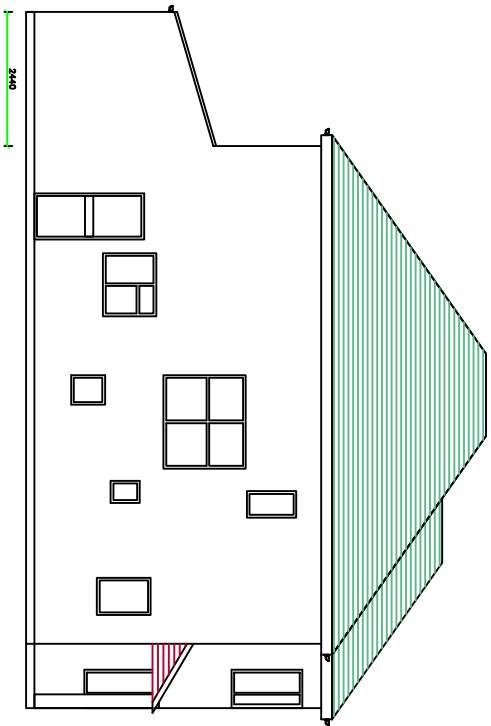

Existing Side Elevation  
from No. 125

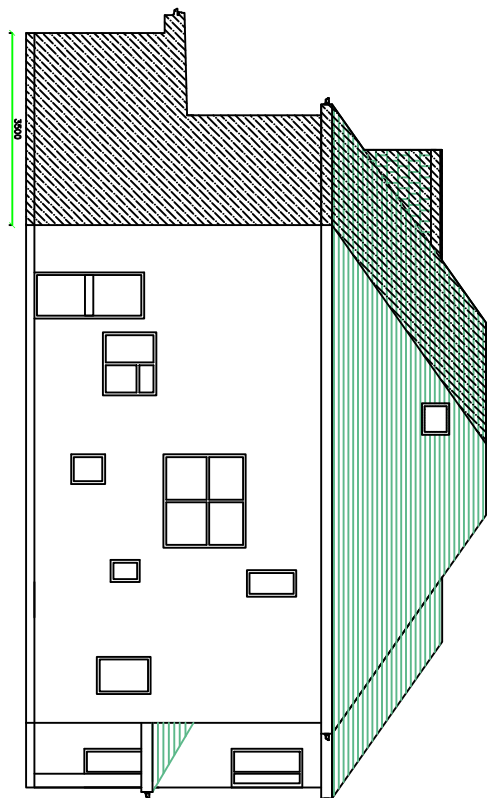

Proposed Side Elevation  
from No. 125

Client		127 Sudbury Court Drive Harrow, Middlesex, HA1 3SS	
2 Storey Side Extension, Rear Extension & Loft Conversion			
Mr. D & Mrs K Musani 127 Sudbury Court Drive Harrow, Middlesex, HA1 3SS			
Agent De Wood Group 143 Greenford Road Harrow Middlesex HA1 3QN Email: <a href="mailto:dewoodgroup@aol.com">dewoodgroup@aol.com</a> Tel: +44 (0) 20-8864-6719 Fax: +44 (0) 20-8864-6726			
Drawn		Scale	
AM		1:100	
Drawing Number DW/7A (revised 2.10/7/2006)		Date 22/05/2006	
Notes Existing & Proposed Side Elevations			