

- NOTES**
1. Walls to be rendered and matched with existing
 2. New Roof tiles to match existing
 3. All new windows to match existing double glazing

Client: 1 Elms Court, Sudbury, Wembley, Middlesex, HA0 2RT	
Project: 2 Storey Side & staggered 2 storey Rear Extensions, Loft Conversion, Rear Dormer & 2 Rooflights	
Architect: De Wood Group 1109 Greenford Road Greenford Middlesex UB6 0DP Email: info@dewood.co.uk Mobile: 07712-563254 Fax: +44 (0) 20-8864-6726	
Designer: Ali Musani 1 Elms Court, Sudbury, Wembley, Middlesex, HA0 2RT	
Drawing Number: 2B	Approved: A. M.
Date: 30/01/2007	Scale: 1:100
Notes: Existing & Proposed First Floor Plans	

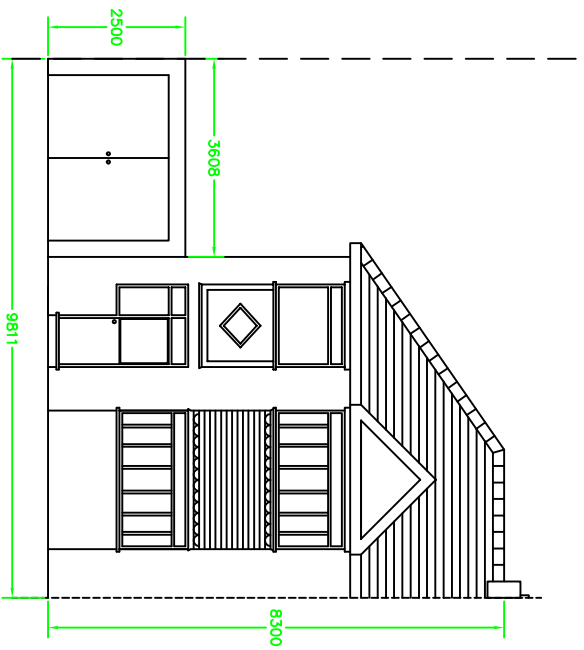

Existing Front Elevation

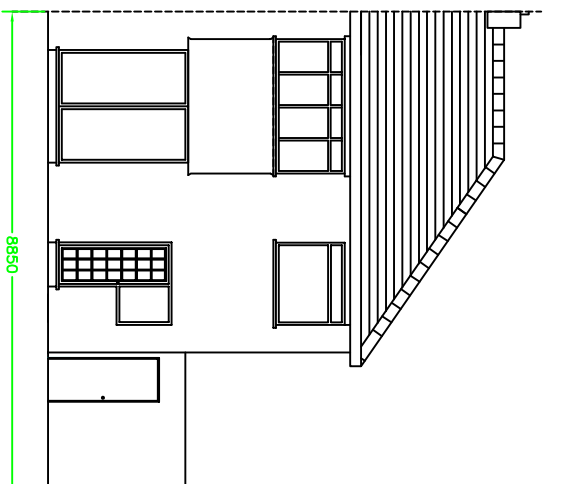

Existing Rear Elevation

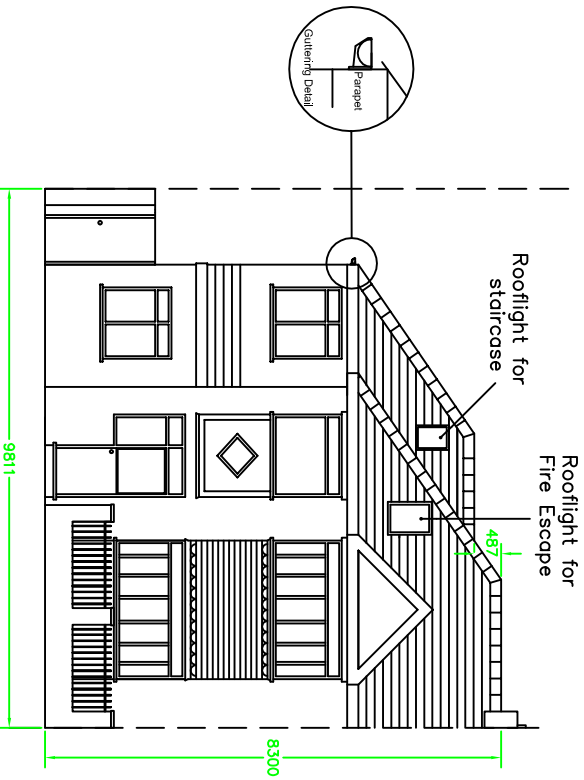

Proposed Front Elevation

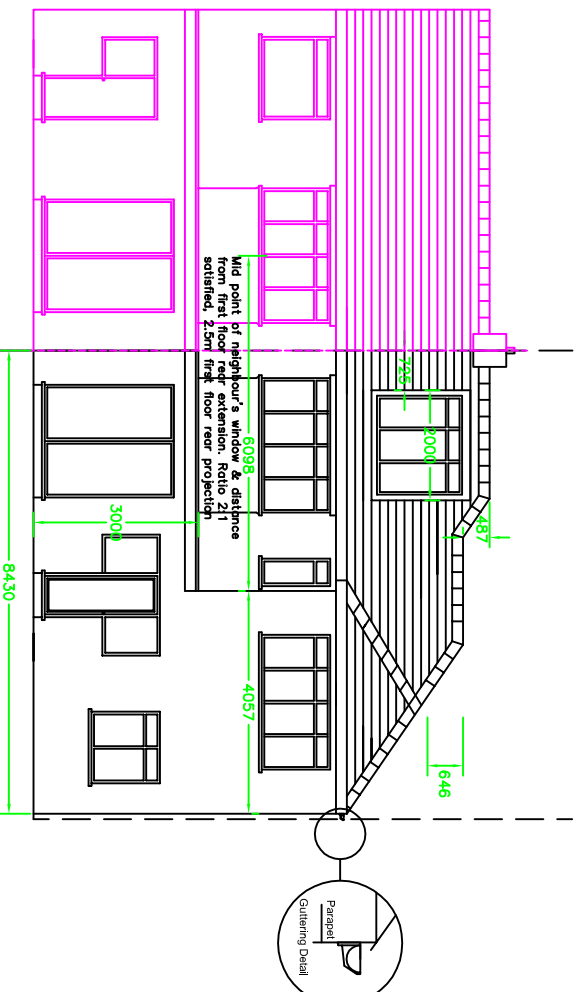

Proposed Rear Elevation

Neighbour's Property

1 Elms Court, Sudbury, Wembley, Middlesex, HA0 2RT 2 Storey Side & staggered 2 storey Rear Extensions, Loft Conversion, Rear Dormer & 2 Rooflights	
De Wood Group 1109 Greenford Road Greenford Middlesex UB6 0DP Email: info@dewood.co.uk Mobile: 07712-563254 Fax: +44 (0) 20-8864-0726	
Ali Musani 1 Elms Court, Sudbury, Wembley, Middlesex, HA0 2RT	Scale: 1:100
Drawing Number: 3B	Date: 30/01/2007
Architect: Proposed Front & Rear Elevations	Scale: 1:100

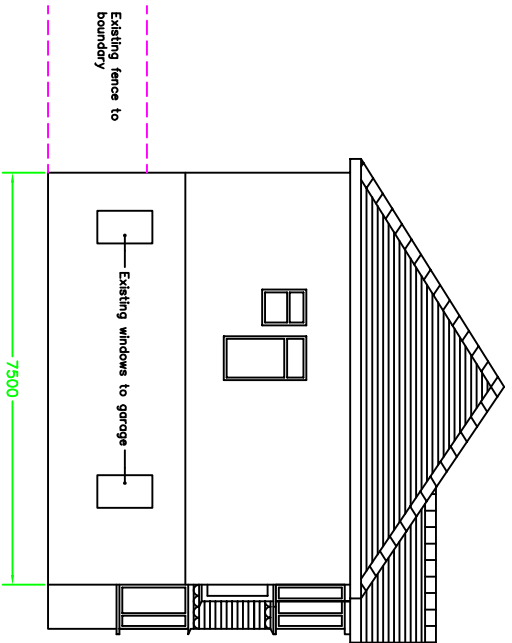

Existing Side Elevation

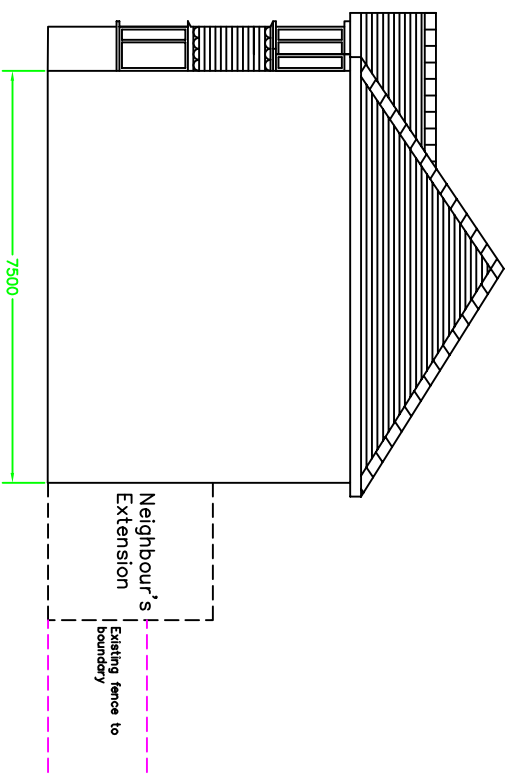

Existing Side Elevation

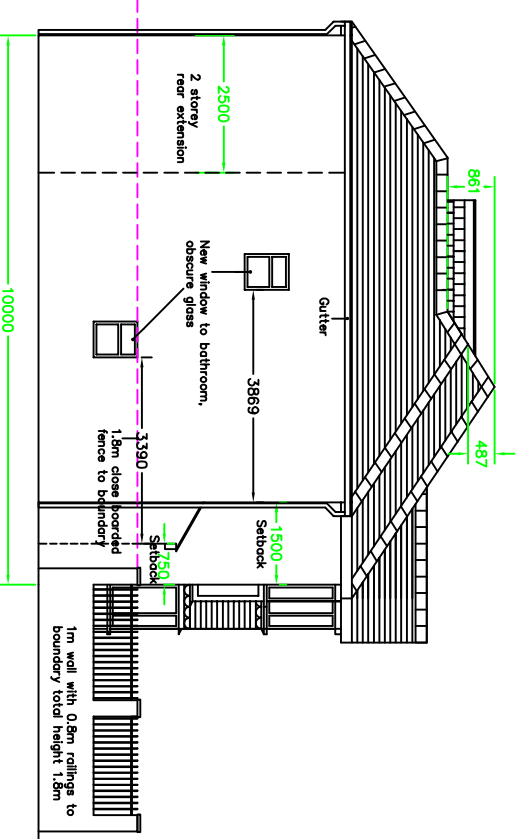

Proposed Side Elevation

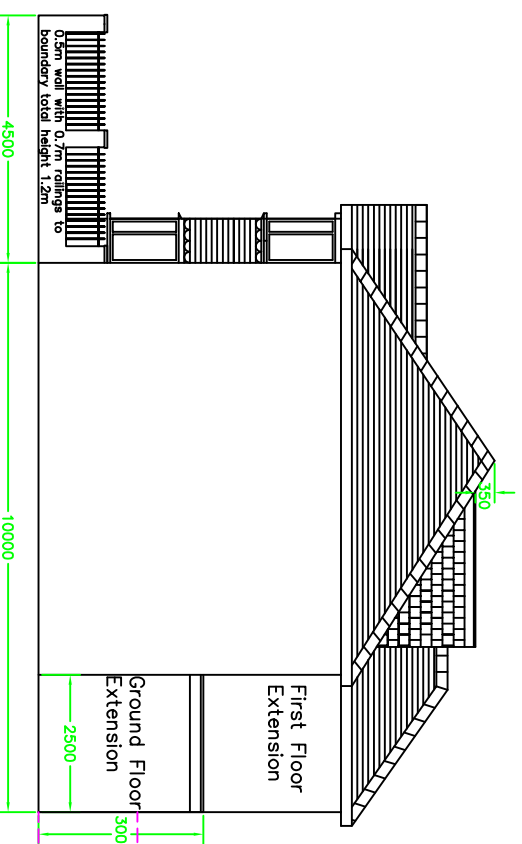

Proposed Side Elevation

1 Elms Court, Sudbury, Wembley, Middlesex, HA0 2RT 2 Storey Side & staggered 2 storey Rear Extensions, Loft Conversion, Rear Dormer & 2 Rooflights	
De Wood Group 1109 Greenford Road Greenford Middlesex UB6 0DP	
Email: info@dewood.co.uk Mobile: 07712-563254 Fax: +44 (0) 20-8864-0726	
Client: Ali Musani 1 Elms Court, Sudbury, Wembley, Middlesex, HA0 2RT	
Drawn: A. M.	Scale: 1:100
Drawing Number: 4B	Date: 30/01/2007
Notes: Existing & Proposed Side Elevations	