

GROUND FLOOR - EXISTING

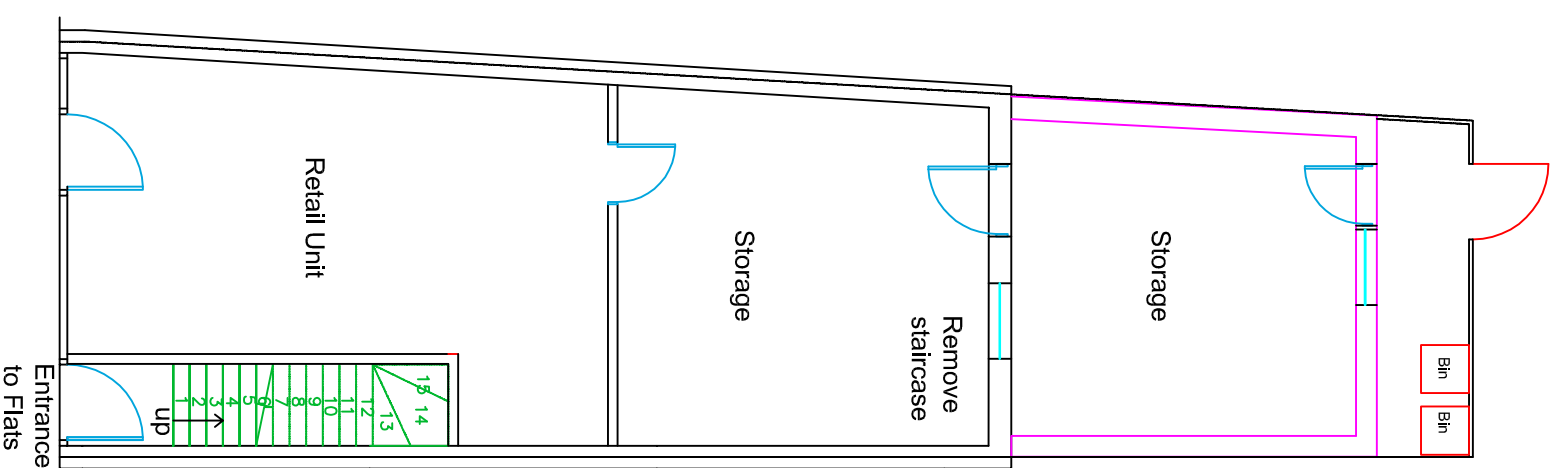

GROUND FLOOR - PROPOSED

149 Greenford Road
Harrow, Middlesex, HA1 3QN

Ground Floor Shop Extension
First & Second Floor Conversion
from 1 Flat to 2 Flats

Client:
Mr & Mrs Chana
149 Greenford Road
Harrow, Middlesex, HA1 3QN

Architect:
De Wood Group
143 Greenford Road
Harrow
Middlesex HA1 3QN
Email: dewoodgroup@aol.com
Tel: +44 (0) 20-8864-6719
Fax: +44 (0) 20-8864-6726



Scale:
1:100

Drawn:
A. Musani

Date:
15/07/2006

Drawing Number: DW 1A
Amendment:
Notes: Existing & Proposed Ground Floor

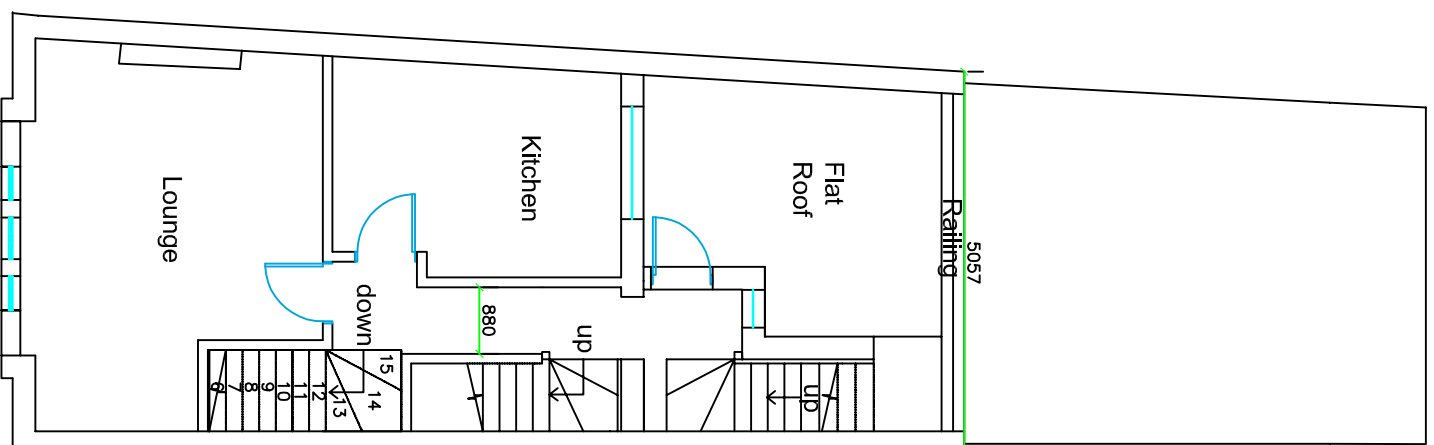

FIRST FLOOR - EXISTING

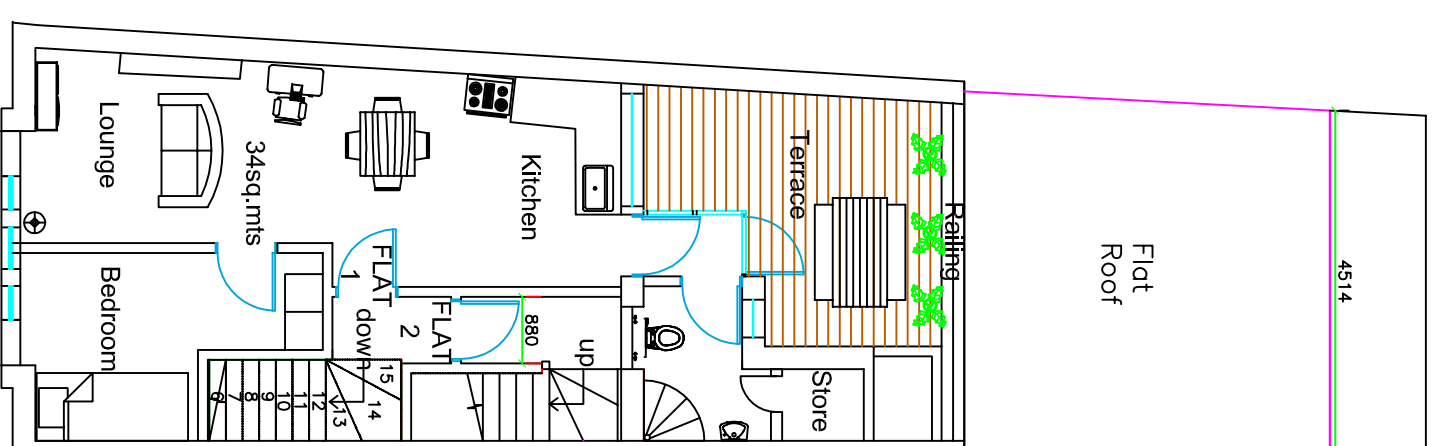

FIRST FLOOR - PROPOSED

149 Greenford Road
Harrow, Middlesex, HA1 3QN

Ground Floor Shop Extension
First & Second Floor Conversion
from 1 Flat to 2 Flats

Mr & Mrs Chana
149 Greenford Road
Harrow, Middlesex, HA1 3QN

De Wood Group
143 Greenford Road
Harrow
Middlesex HA1 3QN
Email: dewoodgroup@aol.com
Tel: +44 (0) 20-8864-6719 Fax: +44 (0) 20-8864-6726



Drawn

Scale
1:100

A. Musani

Date
15/07/2006

Drawing Number
DW 2A

Notes
Existing & Proposed
First Floor

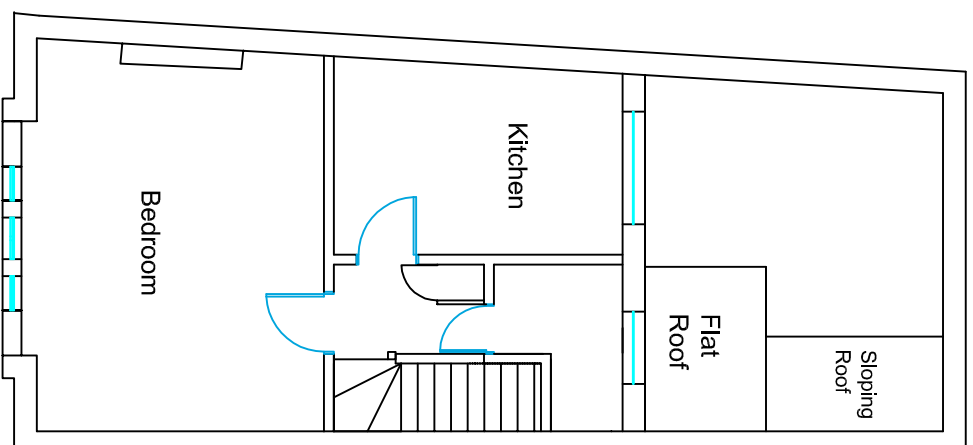

SECOND FLOOR - EXISTING

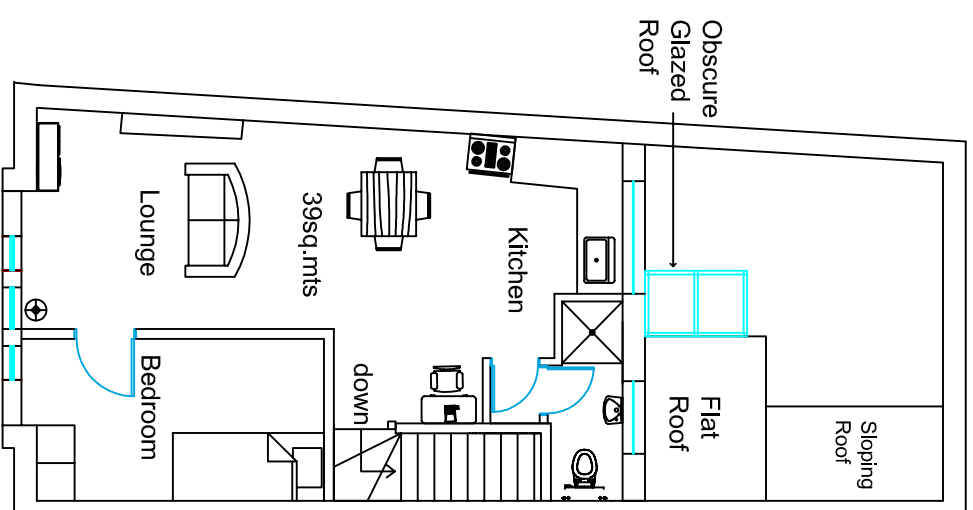

SECOND FLOOR - PROPOSED

106/106

149 Greenford Road
Harrow, Middlesex, HA1 3QN

Ground Floor Shop Extension
First & Second Floor Conversion
from 1 Flat to 2 Flats

Client

Mr & Mrs Chana
149 Greenford Road
Harrow, Middlesex, HA1 3QN

Agent

De Wood Group
143 Greenford Road
Harrow
Middlesex HA1 3QN
Email: dewoodgroup@aol.com
Tel: +44 (0) 20-8864-6719 Fax: +44 (0) 20-8864-6726



Drawn

A. Musani

Scale
1:100

Drawing Number

DW 3A

Date
15/07/2006

Notes

Existing & Proposed
First Floor

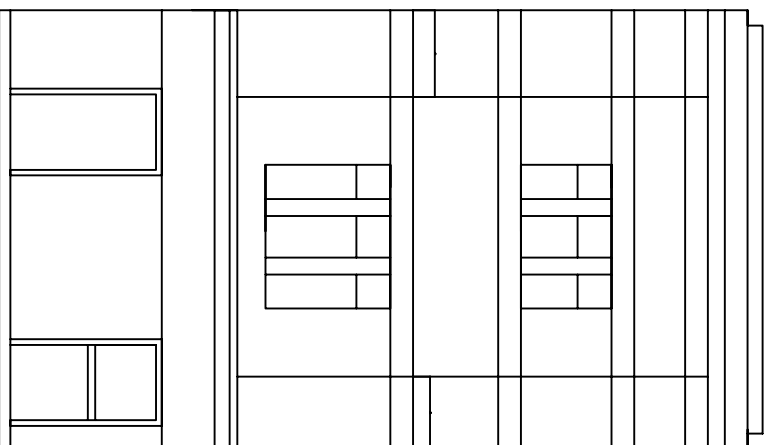

FRONT ELEVATION - EXISTING
(NO CHANGE)

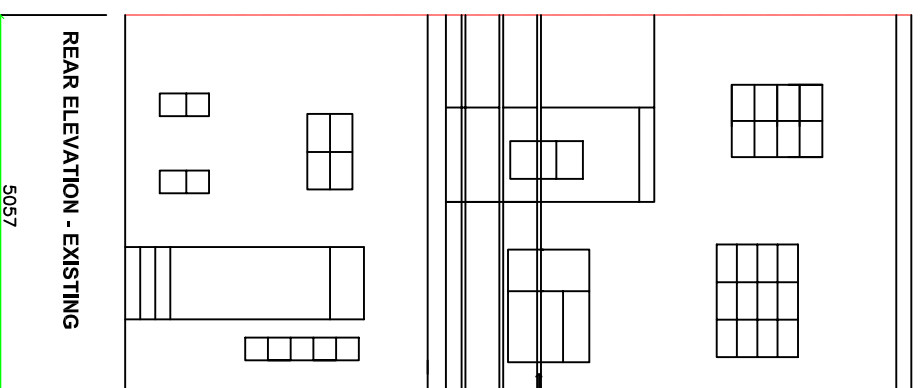

REAR ELEVATION - EXISTING

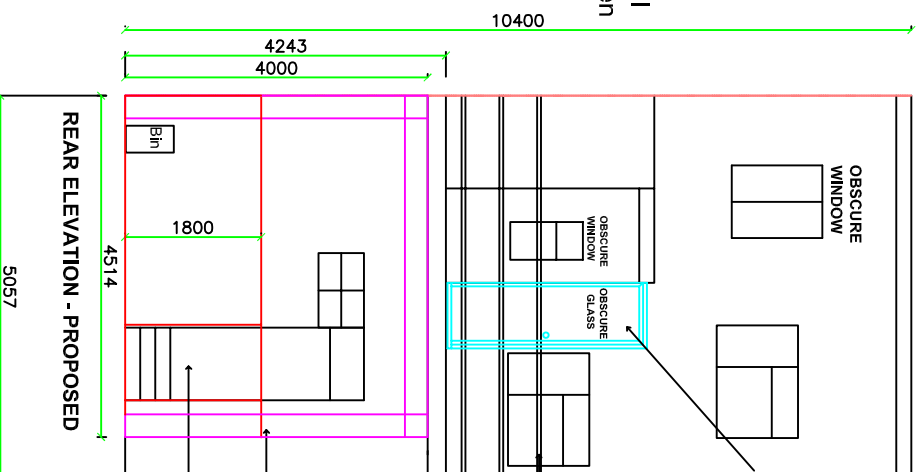

REAR ELEVATION - PROPOSED

1720mm Brick Wall
on Terrace between
No 149 & 151
Railing

10400

4243
4000

New Glass Extension to
First Floor terrace fully
glazed required for
access to bathroom

1720mm Brick Wall
on Terrace between
No 149 & 151
Railing

New Extension to rear
of Ground Floor
Close boarded fence
with 1m Gate to Bin
Storage area

149 Greenford Road Harrow, Middlesex, HA1 3QN	
Client Mr & Mrs Chana 149 Greenford Road Harrow, Middlesex, HA1 3QN	
Agent De Wood Group 143 Greenford Road Harrow Middlesex HA1 3QN Email: dewoodgroup@aol.com Tel: +44 (0) 20-8864-6719 Fax: +44 (0) 20-8864-6726	
Scale 1:100	
Drawing Number DW 4A	
Date 15/07/2006	
Notes Existing & Proposed Elev. Front & Rear	



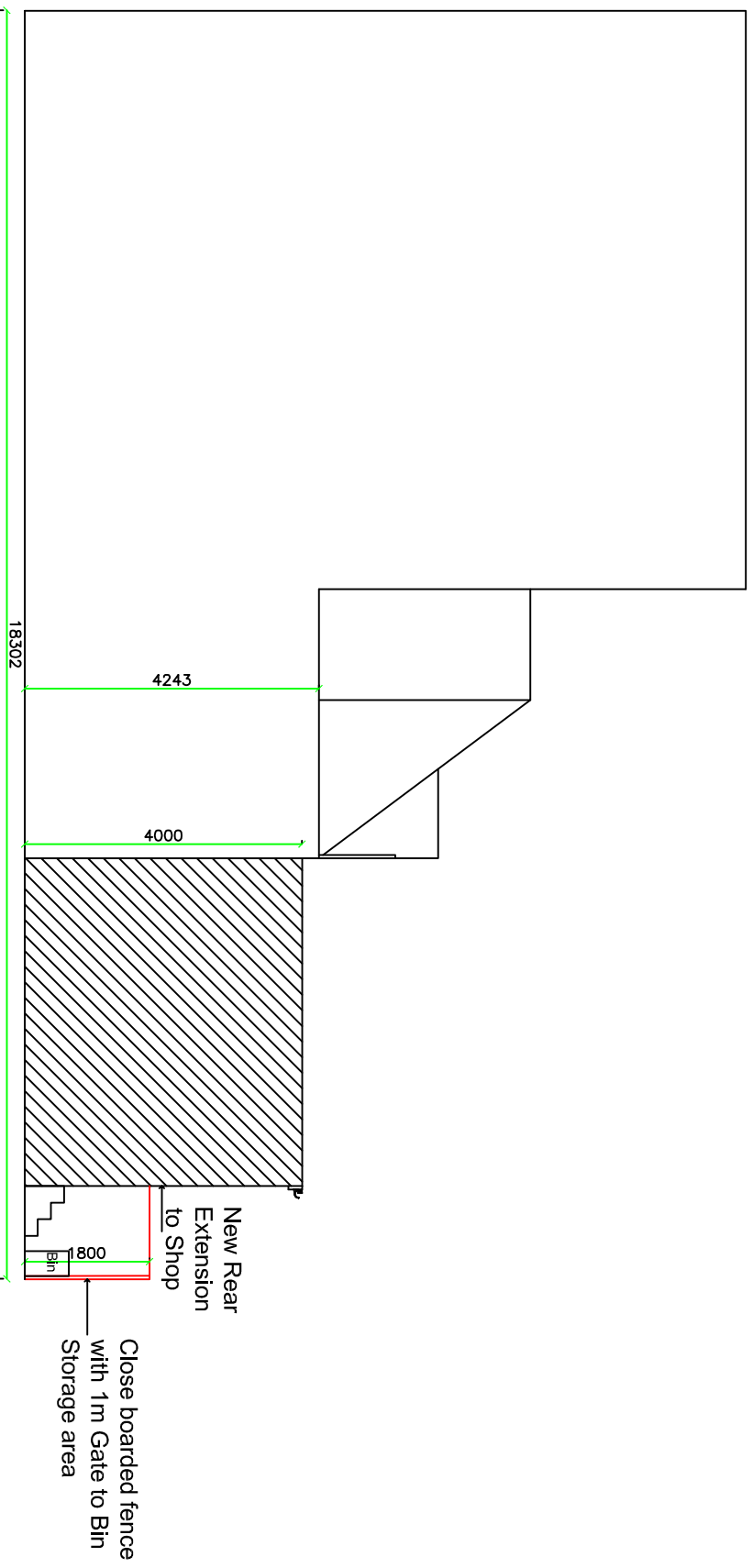
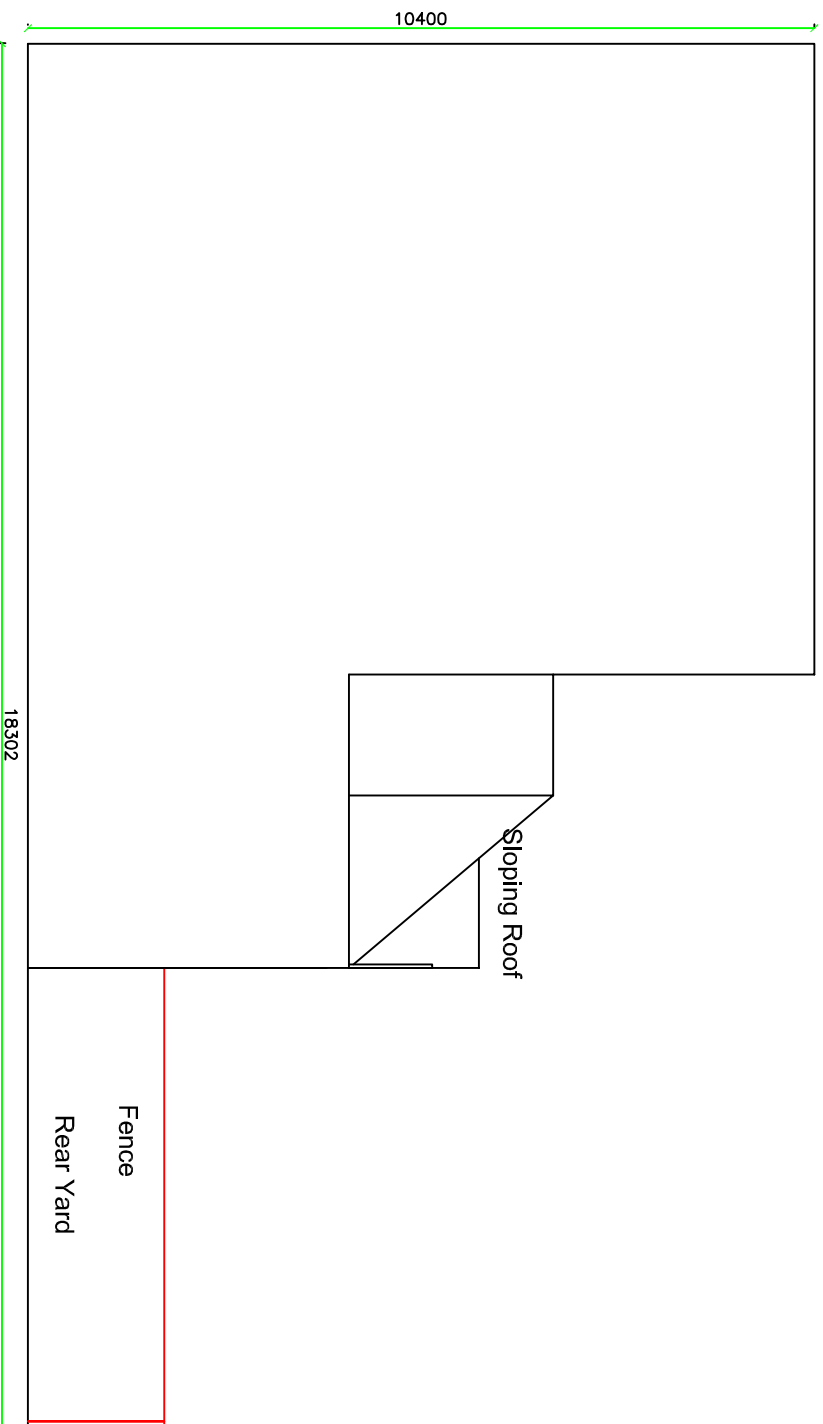

149 Greenford Road
Harrow, Middlesex, HA1 3QN

Ground Floor Shop Extension
First & Second Floor Conversion
from 1 Flat to 2 Flats

Mr & Mrs Chana
149 Greenford Road
Harrow, Middlesex, HA1 3QN

De Wood Group
143 Greenford Road
Harrow
Middlesex HA1 3QN
Email: dewoodgroup@aol.com
Tel: +44 (0) 20-8864-6719 Fax: +44 (0) 20-8864-6726



Drawn
Scale
1:100

A. Musani
Date
15/07/2006

Drawing Number
Amendment
DW 5A
Notes
Existing & Proposed Elev. Side

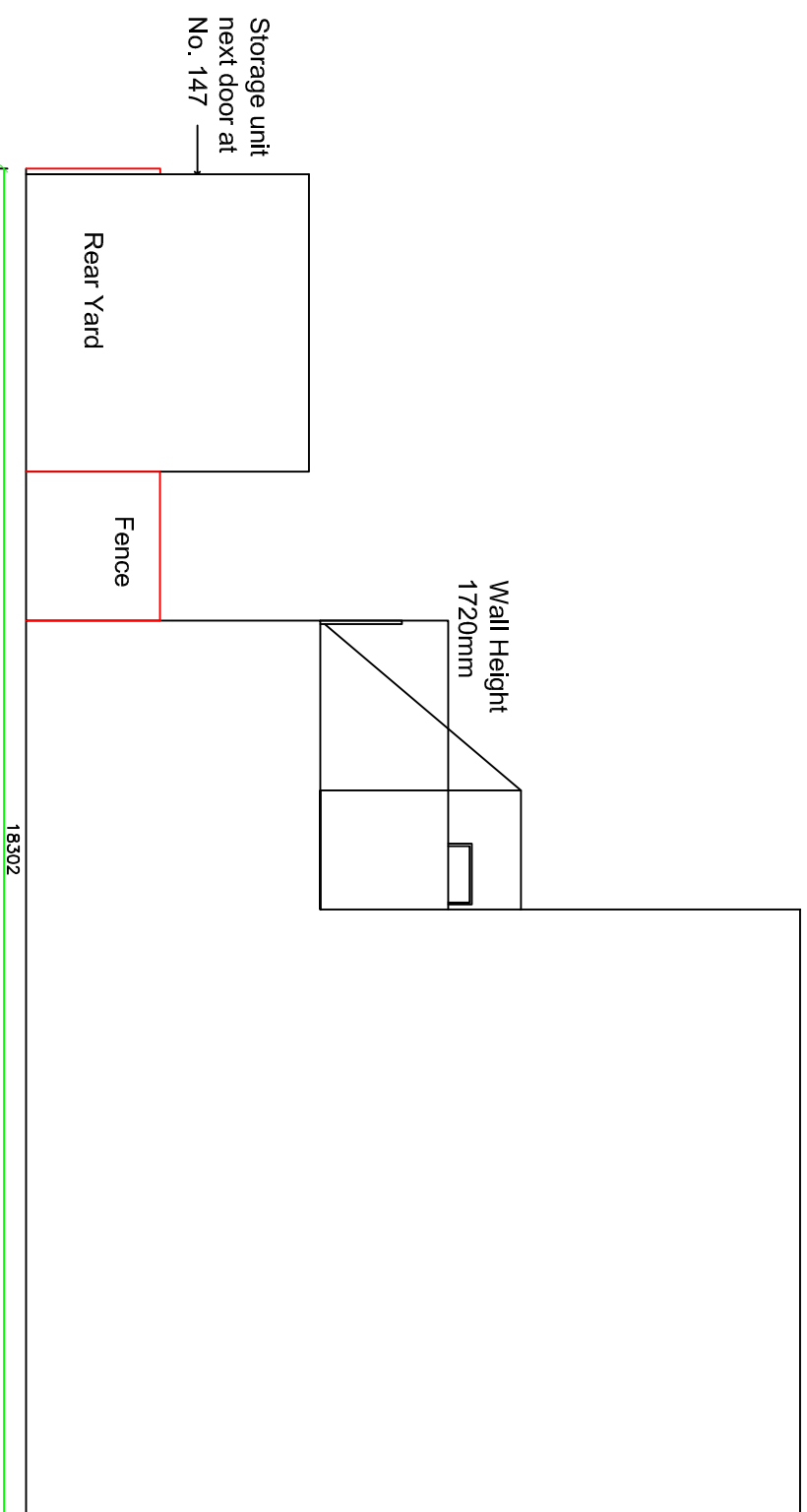

SIDE ELEVATION - EXISTING

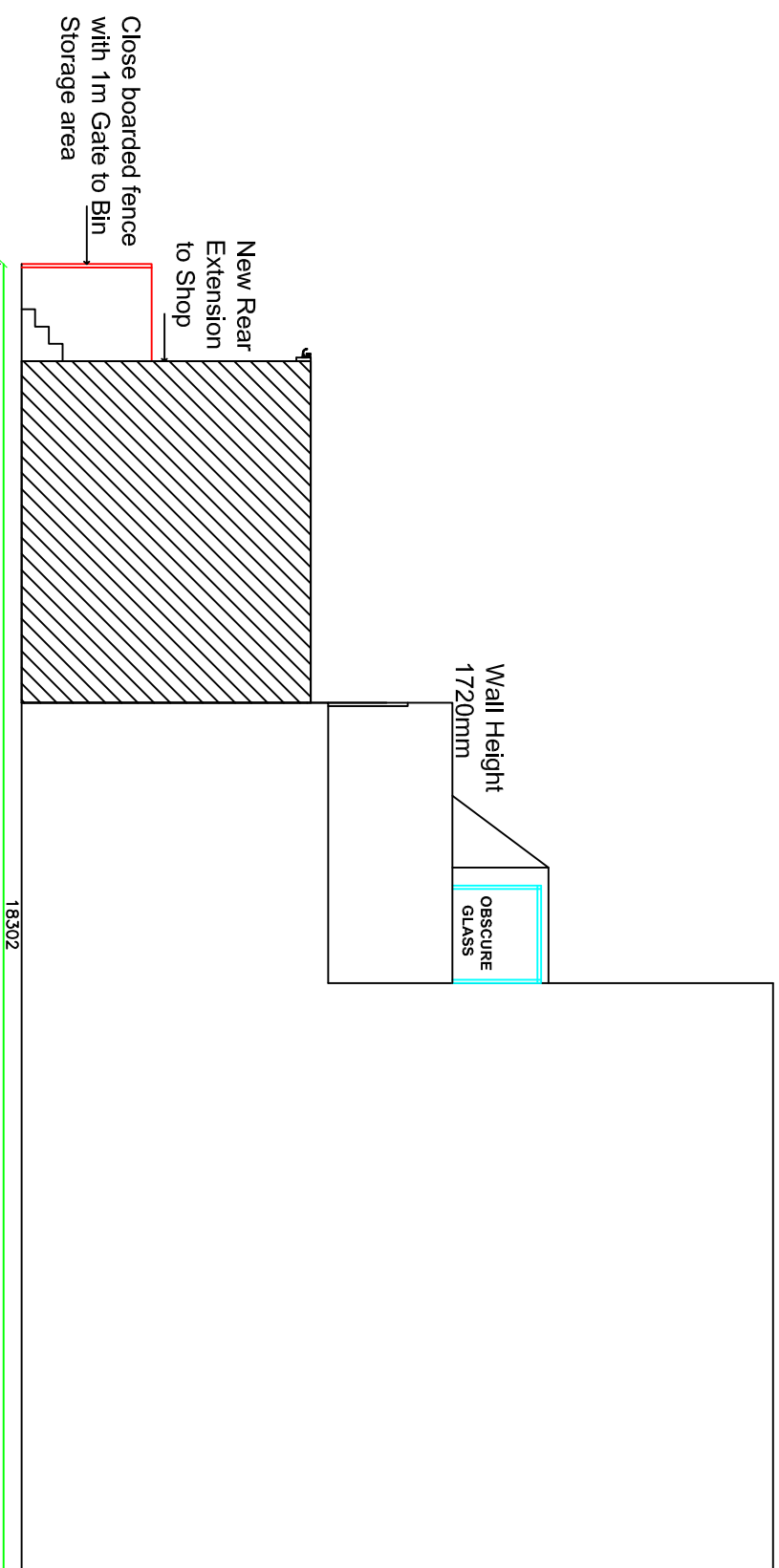

SIDE ELEVATION - PROPOSED

1067106

149 Greenford Road
Harrow, Middlesex, HA1 3QN

Ground Floor Shop Extension
First & Second Floor Conversion
from 1 Flat to 2 Flats

Client
Mr & Mrs Chana
149 Greenford Road
Harrow, Middlesex, HA1 3QN

Agent
De Wood Group
143 Greenford Road
Harrow
Middlesex HA1 3QN
Email: dewoodgroup@aol.com
Tel: +44 (0) 20-8864-6719
Fax: +44 (0) 20-8864-6726



Drawn
A. Musani
Scale
1:100

Date
15/07/2006

Drawing Number
DW 6A
Amendment
Notes
Existing & Proposed Elev. Side